성가대용 악보

2014. 06. 08

성령강림대축일 가해

부 속 가

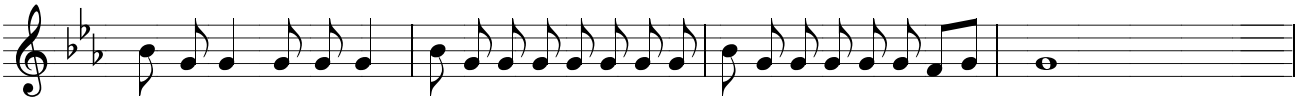

오 소서, 성 령님, 주님의빛,그빛살을 하늘에서내리소 -서.

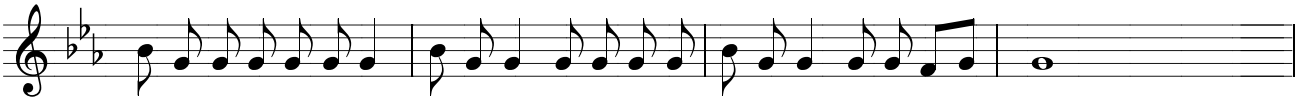

가난한이아버지, 오소서 은총주님, 오소서 마음의 - 빛.

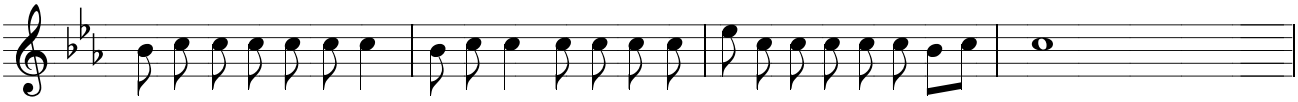

가장좋은위로자, 영혼의 기쁜손님, 저희생기돋우소 - 서.

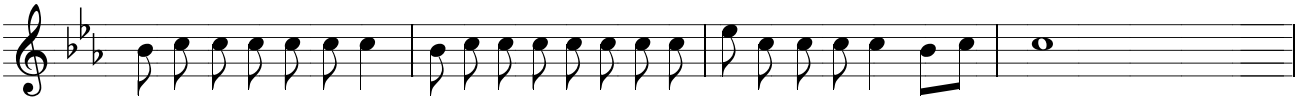

일할때에휴식을, 무더위에시원함을, 슬플때에위 로 - 틀. □

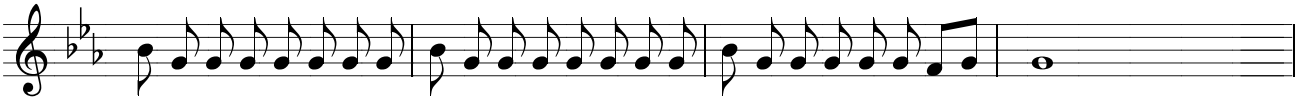

영원하신행복의빛, 저희마음깊은곳을 가득하게채우소 - 서.

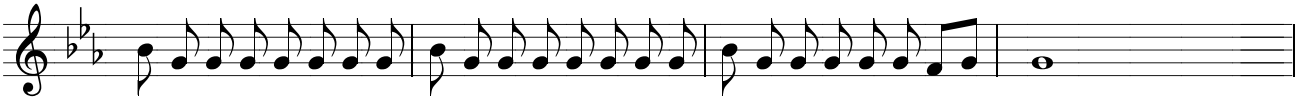

주님도움없으시면, 저희삶의그모든것, 해로운것뿐이리 - 라.

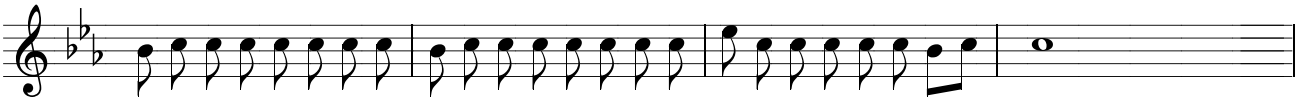

허물들은씻어주고, 메마른땅물주시고, 병든것을고치소 - 서.

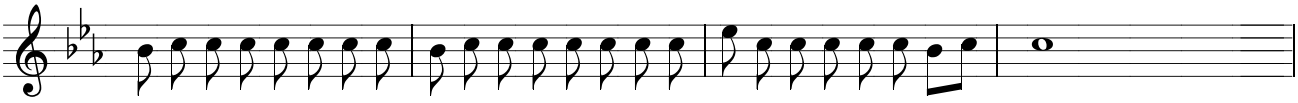

굳은마음풀어주고, 차디찬맘데우시고, 빗나간길바루소 - 서.

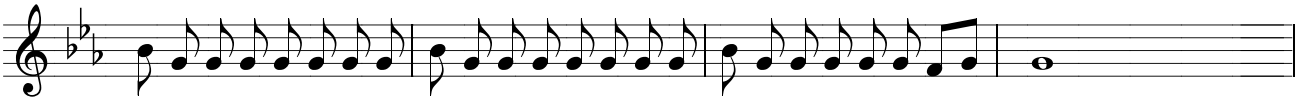

성령님을굳게믿고, 의지하는이들에게, 성령칠은베푸소 - 서.

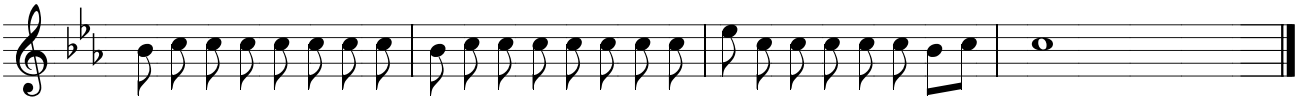

덕행공로쌓게하고, 구원의문활짝열어, 영원복락주옵소- 서.

- 천주교 부산교구 성음악연구소 -